



Shenley Road, Camberwell, SE5

2 bedroom flat to let

£421 Per Week

Unfurnished

Property Details

A spacious, light and airy two bedroom flat located on the first floor of a purpose built block. The location of this building is superb as it is within a short walk of both Denmark Hill and Peckham Rye stations. The property comprises of a large living room, separate kitchen and two double bedrooms which are located on opposite sides of the flat and the bathroom. The property is close to the sought after John Ruskin park. The property is a ten minute walk to Denmark Hill Station, Kings College Hospital and local amenities.

Features

- Two bedrooms
- Family bathroom
- Separate reception and kitchen
- Bright and airy
- Close to Denmark Hill Station
- Short walk from Kings College Hospital

Council tax band C EPC rating C (78)



Shenley Road, Camberwell, SE5

Shenley Road

Approximate Gross Internal Area
826 sq ft / 76.7 sq m

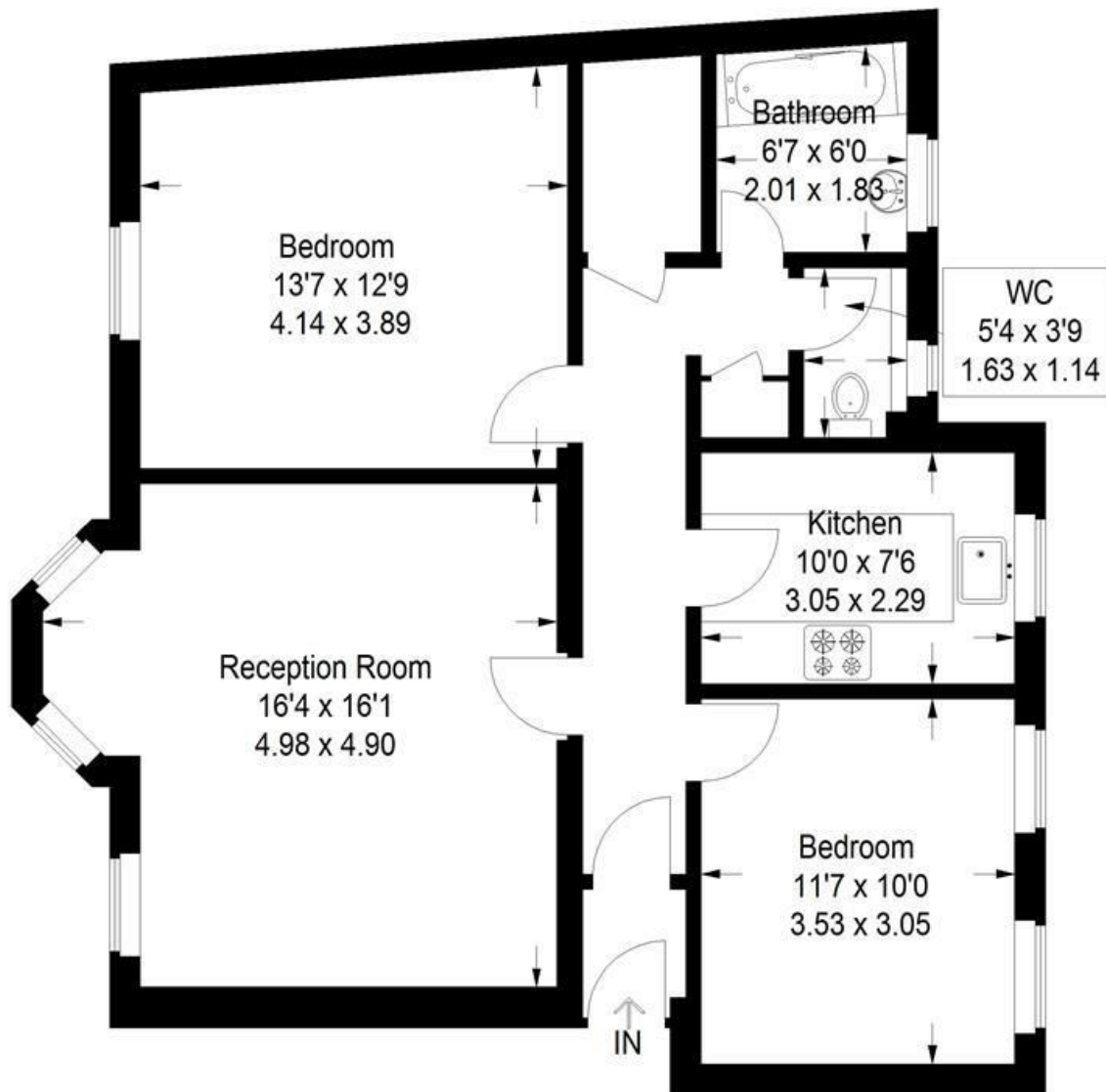

First Floor

Illustration for identification purposes only,
measurements are approximate.
Drawn for Keatings

Shenley Road, Camberwell, SE5

